

ABELL SURVEYING & MAPPING

DELAVER, WISCONSIN 53115

414-728-6737



SCALE 1"=30'

LEGEND

- ⊙ - IRON PIPE FOUND
- - IRON ROD FOUND
- () - RECORDED AS

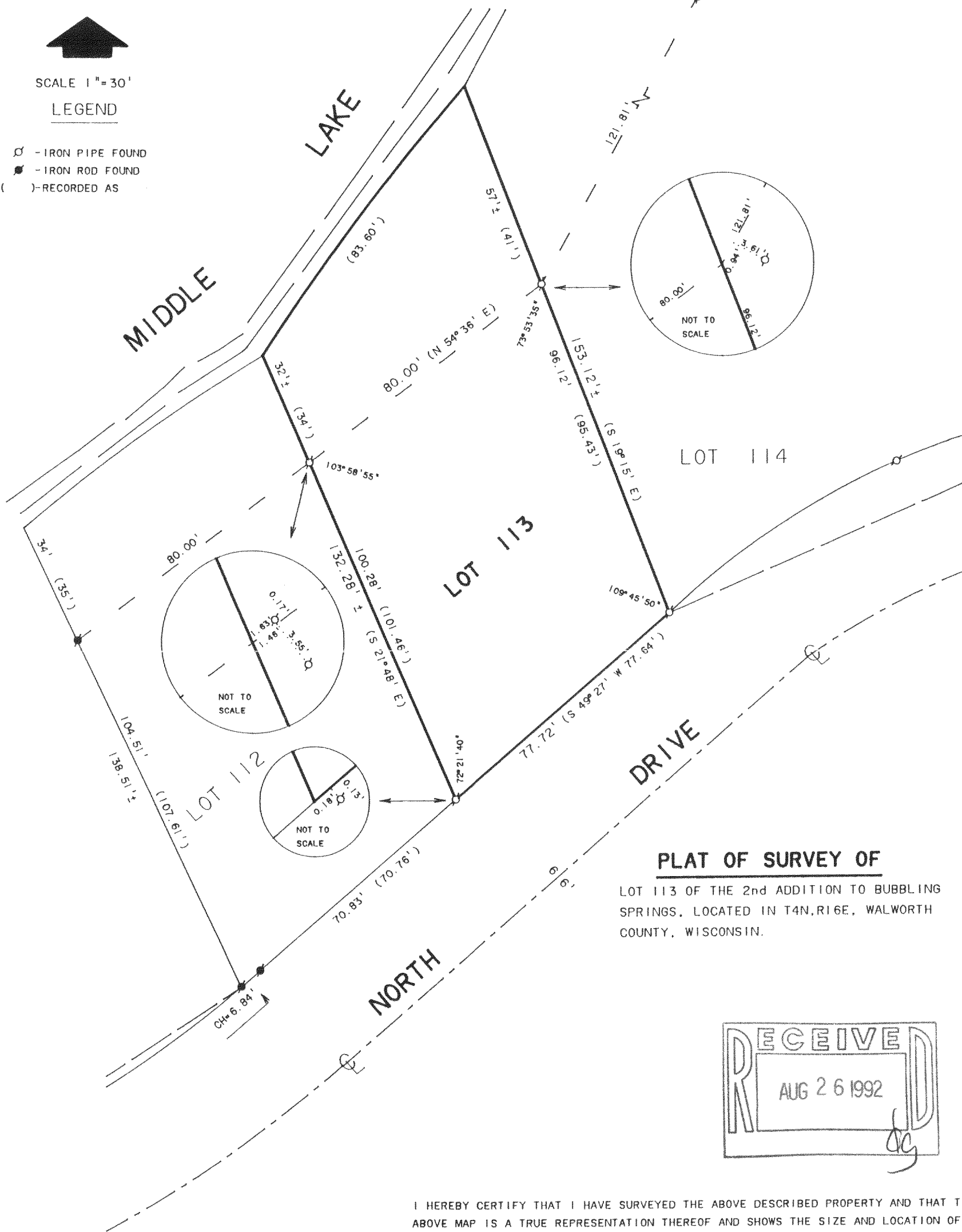

PLAT OF SURVEY OF

LOT 113 OF THE 2nd ADDITION TO BUBBLING
SPRINGS, LOCATED IN T4N,R16E, WALWORTH
COUNTY, WISCONSIN.

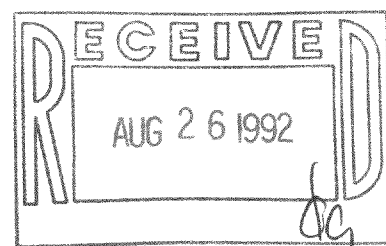

I HEREBY CERTIFY THAT I HAVE SURVEYED THE ABOVE DESCRIBED PROPERTY AND THAT THE ABOVE MAP IS A TRUE REPRESENTATION THEREOF AND SHOWS THE SIZE AND LOCATION OF THE PROPERTY, ITS EXTERIOR BOUNDARIES, THE LOCATION OF ALL VISIBLE STRUCTURES AND DIMENSIONS OF ALL PRINCIPAL BUILDINGS THEREON, BOUNDARY FENCES, APPARENT EASEMENTS, ROADWAYS AND VISIBLE ENCROACHMENTS, IF ANY, TO THE BEST OF MY KNOWLEDGE AND BELIEF.

THIS SURVEY IS MADE FOR THE USE OF THE PRESENT OWNERS OF THE PROPERTY, AND ALSO THOSE WHO PURCHASE, MORTGAGE, OR GUARANTEE THE TITLE THERETO WITHIN ONE (1) YEAR FROM DATE HEREOF.

David F. Abell

DAVID F. ABELL

WISCONSIN REGISTERED LAND SURVEYOR, S-1596

June 15, 1991

DATE

JOB NUMBER - 91121

NOTE: THIS IS NOT A CERTIFIED COPY UNLESS SEALED.

ORDERED BY: COLONY REALTY
16 E. WALWORTH ST.
ELKHORN, WI. 53121

416-814

HBS2-34